

Scrotal Ultrasound Phantom

US-11 41911-000

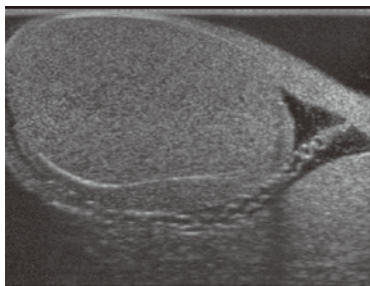

Normal

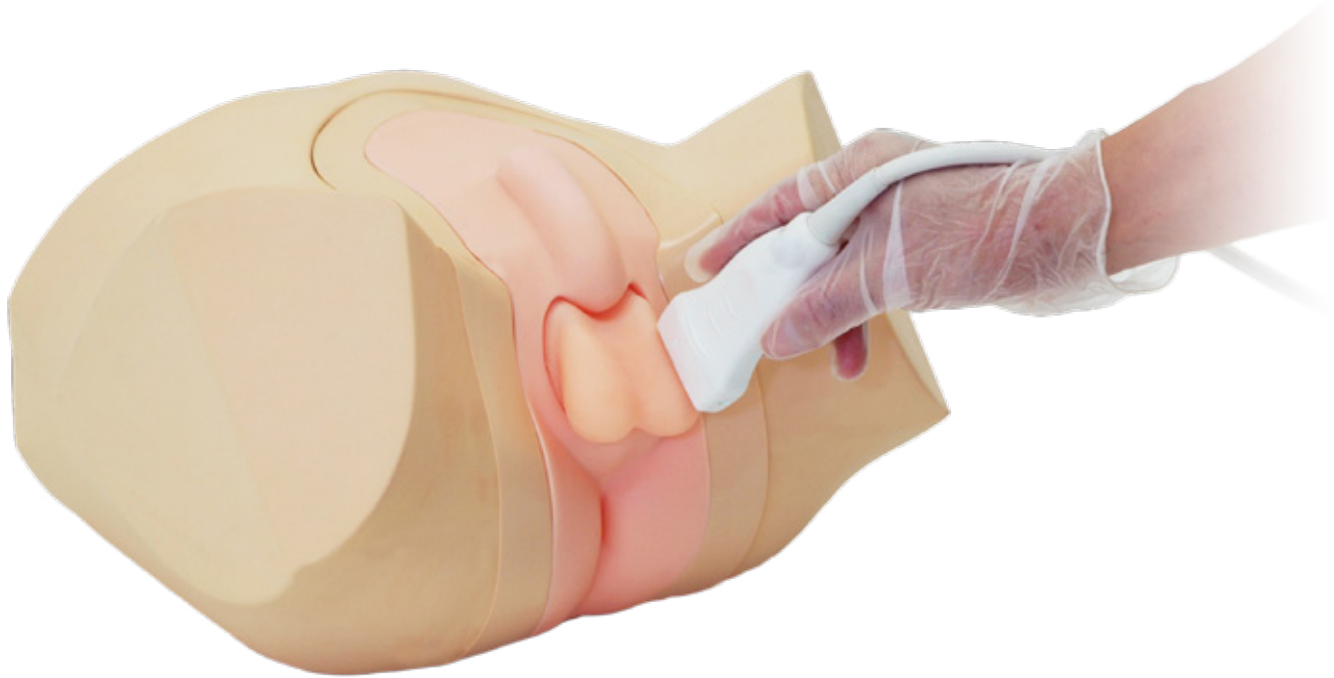
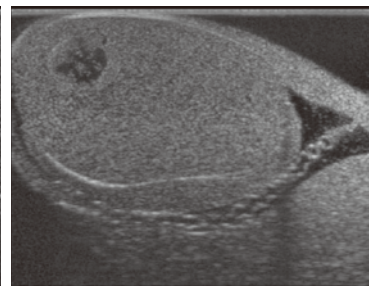
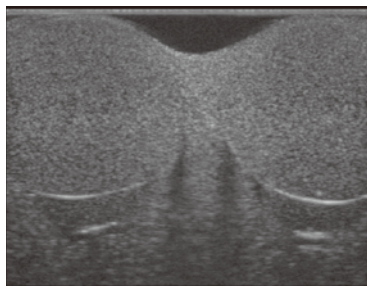

Testicular cancer

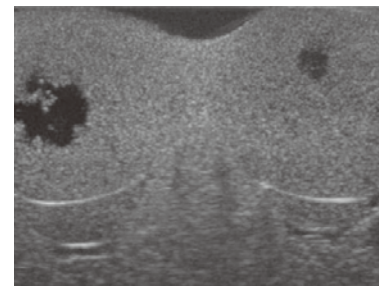

2015/07/30

* Specifications are subject to change.

 **KYOTO KAGAKU co.,LTD**

Worldwide Inquiries & Ordering
<http://www.kyotokagaku.com>
E-mail: rw-kyoto@kyotokagaku.co.jp

Kyotokagaku Head Office and Factories:
15 Kitanechoya-cho, Fushimi-ku, Kyoto, 612-8388, JAPAN
Tel: +81-75-605-2510 Fax: +81-75-605-2519

Scrotal Ultrasound Phantom

Ultrasound evaluation of the scrotum is an effective, safe, and painless imaging method to assess male reproductive organs for tumors, inflammation, and trauma, as well as potential causes of infertility. The ultrasound phantom provides sonographers and residents in training, and physicians, the opportunity for hands-on training with a scrotal phantom using an ultrasound machine. Interchangeable normal and cancerous phantom inserts provide examples of anatomy and pathology of the male genitalia to simulate a real-time experience.

FEATURES

- Two types of interchangeable scrotums: normal and pathology
- Excellent ultrasound image quality
- Compatible with any ultrasound system

TRAINING SKILLS

- Patient positioning and preparation for examination
- Scrotal ultrasound screening
- Visualization of testicular cancer



ANATOMIES and PATHOLOGIES

- 1** Normal phantom
- Scrotum, testicle, epididymis and penis

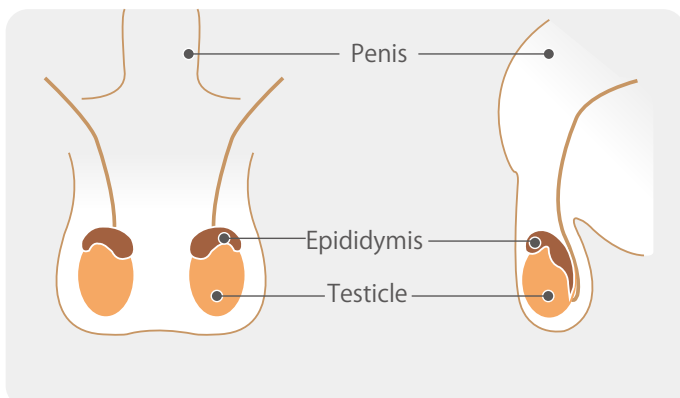

- 2** Pathological phantom
- Scrotum, testicle, epididymis and penis
- Testicular cancer (each one in left and right testis, 10mm dia.)

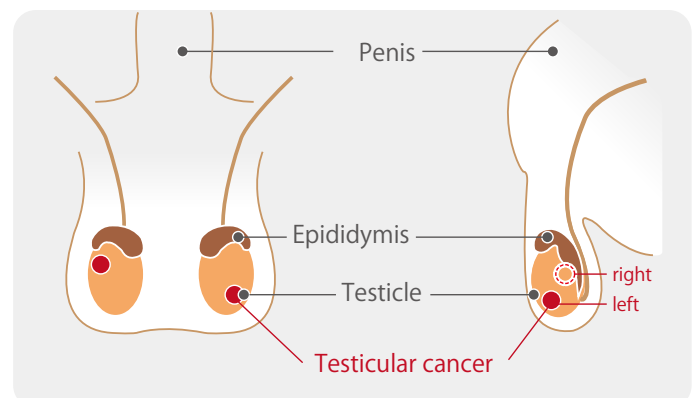

SET INCLUDES

- 1 pelvic body
- 1 normal scrotum
- 1 pathological scrotum
- 1 storage case

SIZE

W34 x D33 x H24cm, 6.5kg
13.4W x 13D x 9.45H inch,
14.3lb
*Latex free